PRODUCING YOUR BLOCKBUSTER LIFE

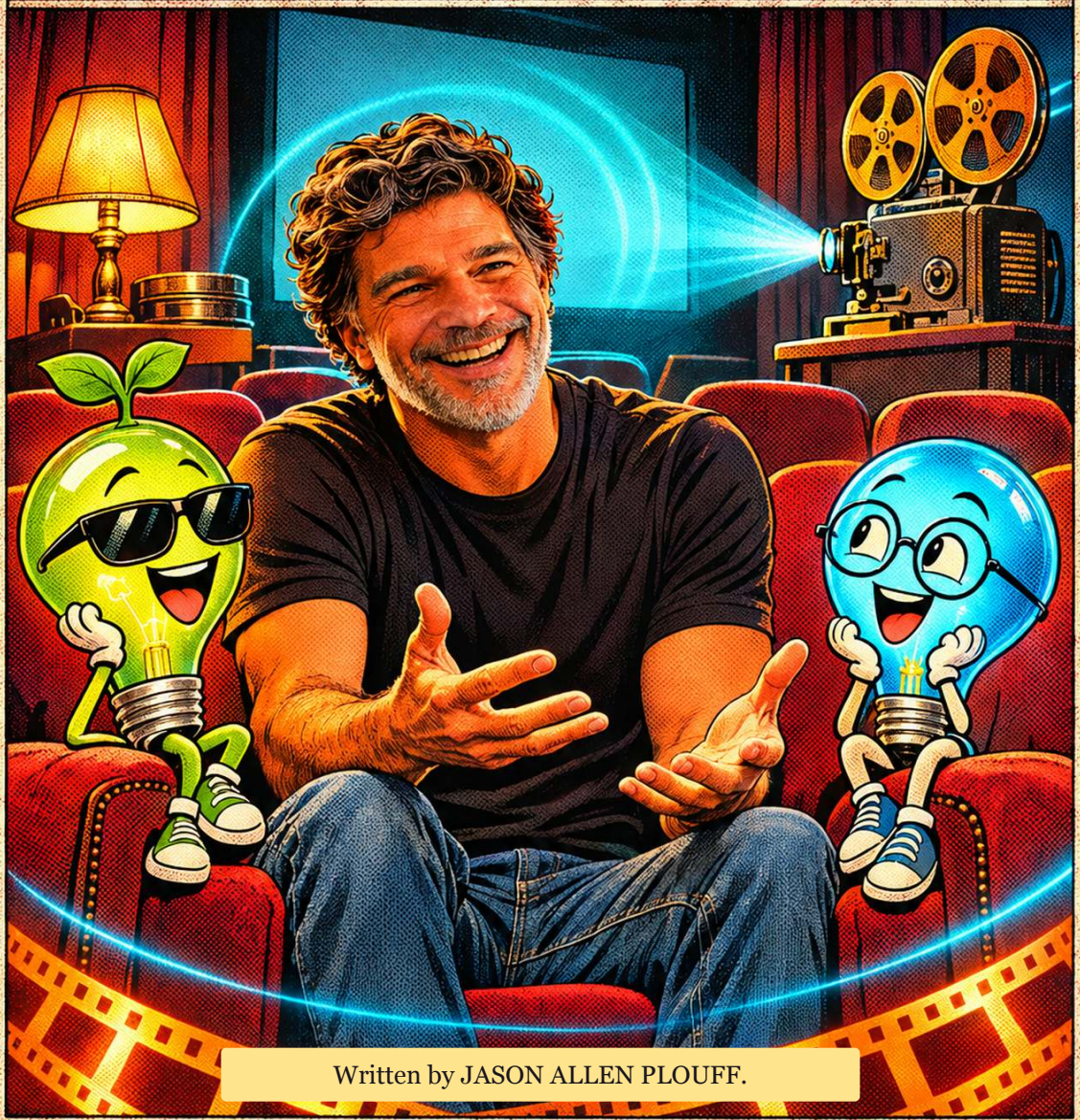

Written by JASON ALLEN PLOUFF.

PRODUCING YOUR BLOCKBUSTER LIFE

Written by JASON ALLEN PLOUFF.

Read by Jess Allen.



Is this another attempt at finding a solution for your life? A life that seems to have something missing?

So often we believe that money is something, but if we have it, or quiet our minds enough, soon we all find out that life is more than the money we have.

Money helps us get to places faster and usually in more comfort. Now, for most of us, the challenges that we overcome in the areas such as money is what has sharpened us to be the person we are today. Definitely true for me.

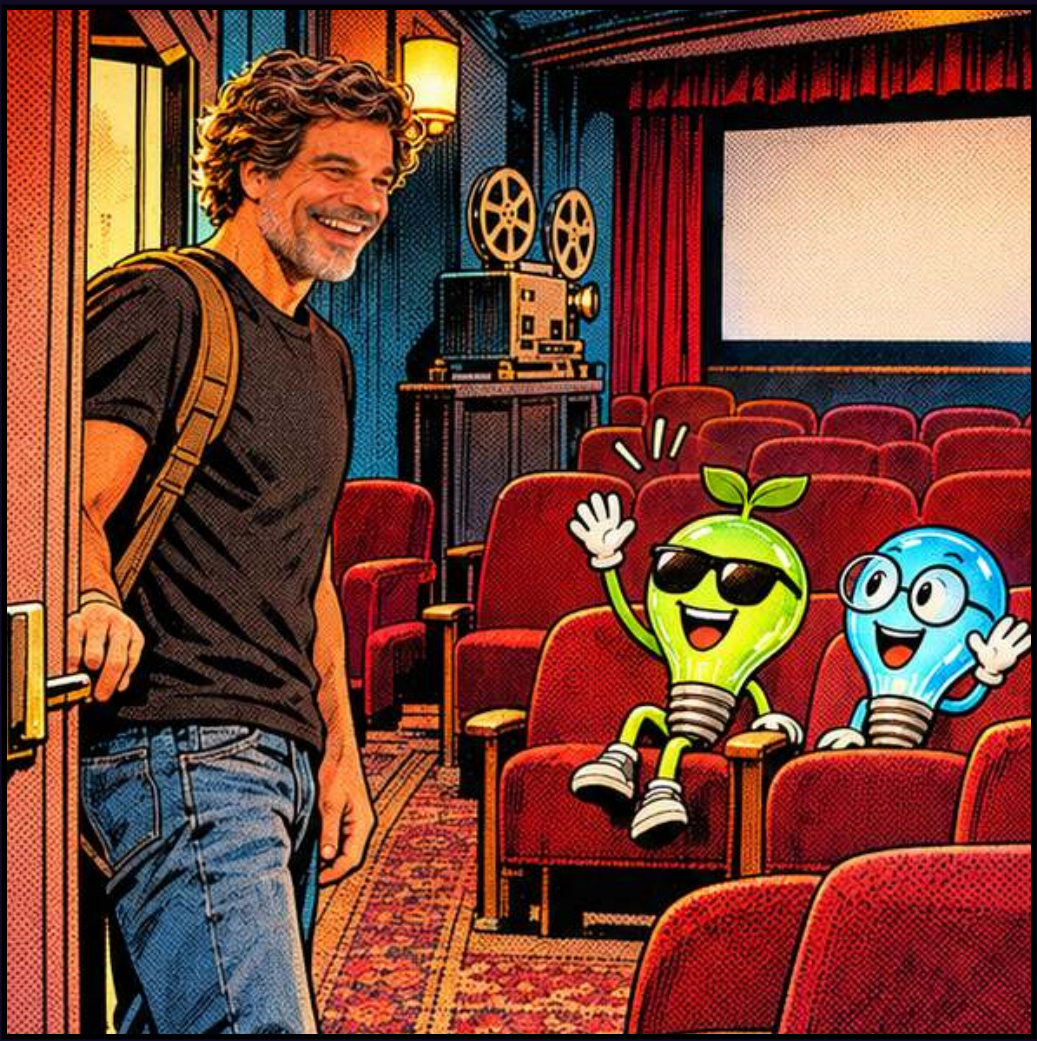

The person you are today.

◆ ◆ ◆

I've fallen into the trap so many times, looking at the person I am today, then somehow blaming parts of my past. Boy, did I have it all wrong.

The simple act of looking into my past meant I wasn't looking into my future. I was looking for some kind of validation or reassurance about something in my present or future situation.

Assuming you are also one of these people that look back before going forward, then I really want to encourage you to look at the past as a wonderful time that has cultivated you to be who you are today.

Most of us have had tough times in life, but to look back on the time and see and feel it as a time of hurt and sorrow means that we aren't looking at time as a blessing, or something that's been cultivated or sharpened us to be who we are today.

When you can look into your past and find confidence, blessings, and power, then you're on the way to producing your blockbuster life. Oh, yeah.

The person you are today will soon be the person of your past. In a few years, you're going to look back at this point in your life and think something, feel something. You're either going to be feeling positive emotions, negative or neutral ones, possibly a little bit of both.

PRODUCING YOUR BLOCKBUSTER LIFE

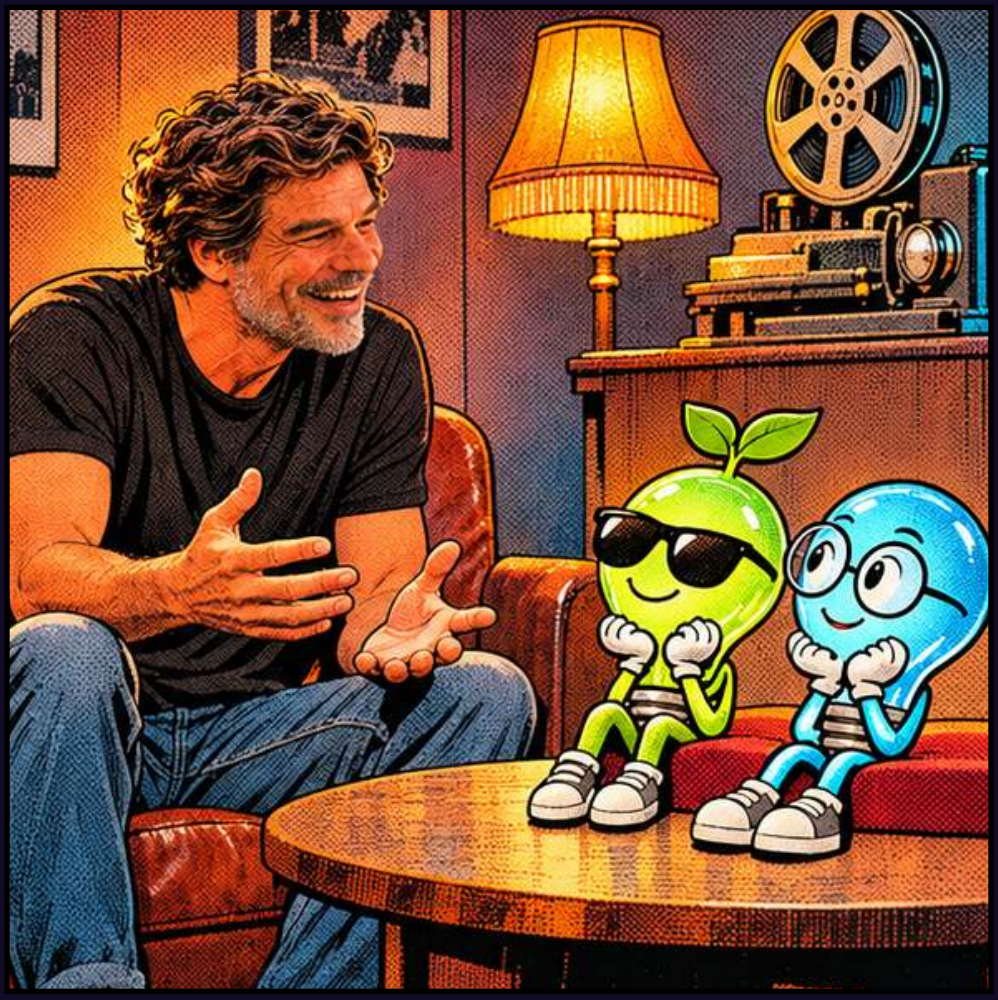

What do you want your future to look like? When you're looking at producing your blockbuster life, it starts with a vision, a vision of where you want to go, but more importantly, what type of person do you want to be? The type of person we are in the future is somewhat simpler than what we want to accomplish. It's the type of person we are that allows us to accomplish our dreams and goals.

◆ ◆ ◆

It's our habits. It's our character. These will determine the types of people we want to be around, and those type of people will have a huge impact on the person you become.

Jim Rohn has an awesome quote on, you are the sum of the five people you spend the most time with, so choose carefully. Choose strategically, and lead with joy. Inserting.

The person you are in five years will be looking back on the person you are today. You'll be thinking, man, those days changed everything for me. Those times sharpened who I am, the skills I have, the parent I am, the things I've earned, and aren't usually able to feel that great about the decisions they've been making.

Well, the great news is today is a new day and tomorrow hasn't happened yet.

I believe there are some of you right now that will be looking back on this time of life with a smirk or smile on your face and think, my time is coming. I am doing the things that are going to have me looking back with confidence, and lots of it.

Producing your blockbuster life is about seeing life for what it could be in the future. Not what it has been, and certainly not what it is now, but somehow better.

◆ ◆ ◆

Are you going to evolve? We have the choice to get better and evolve in life or simply do nothing in its place. When we make a conscious decision to move our life forward, especially with the written goals, plans, and hopefully outcomes, then we start to see the type of person we need to make these dreams a reality.

[The reading pauses, then restarts the last passage.]

Are you going to evolve? We have the choice to get better and evolve in life or simply do nothing, nothing in its place. When we make a conscious decision to move our life forward, especially with the written goals, plans, and hopefully outcomes, then we start to see the type of person we need to make these dreams a reality.

That is the purpose of goal setting, so you can become an evolved person. The achievements of goals are exciting, but when we look back on our successes, we will tend to see the battles of our journey much more than our goals. But it's our focus on the goals that helped us win these battles, overcome negative habits or beliefs, to come out victorious. Oh, yeah.

The victories of life will give us great peace and usually some nice things along the way. The defeats we encounter in life are what forces us to focus more in the future, in more specific detail. We start to see a pattern of failure or certain pattern of belief that's no longer serving us. We must become conscious of these limiting patterns of belief if we want to take a proactive approach to overcoming obstacles and being victorious in the areas of life that are most important.

PRODUCING YOUR BLOCKBUSTER LIFE

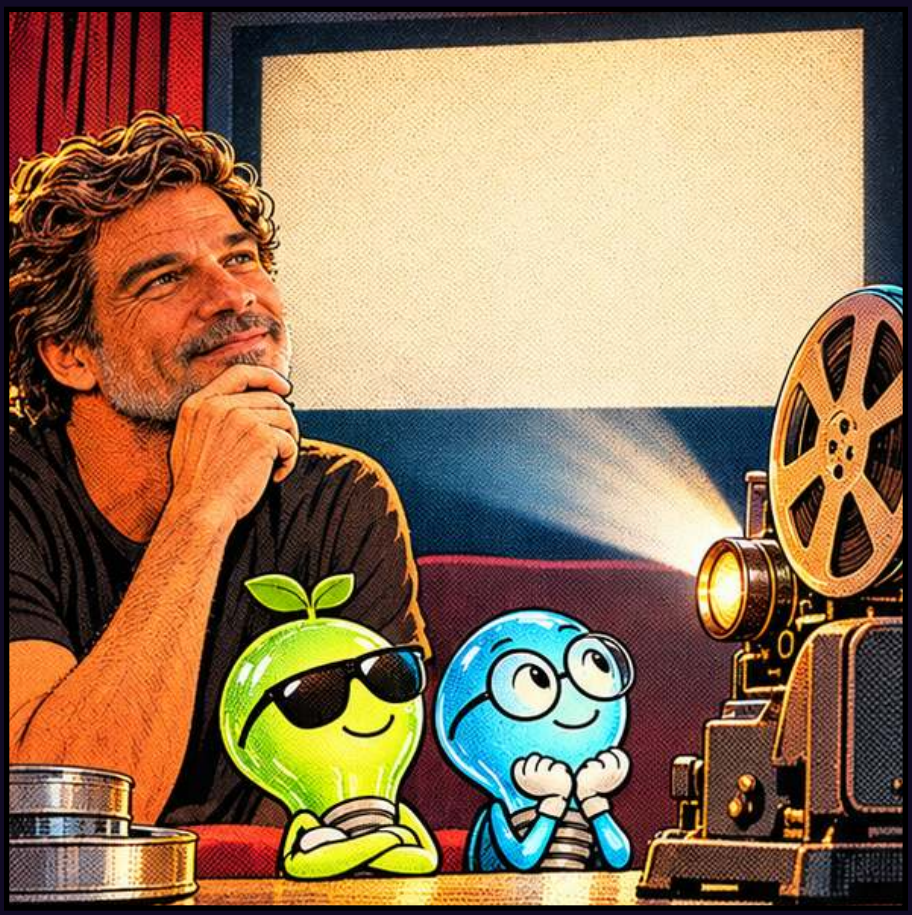

Life's defeats. I think we all have those moments when it seems like our heart is in the right place and we're heading in the right direction, but when we get feedback from life, it seems to look like it's defeat. Not all defeat is bad. If the defeats in life have us questioning the process and the way we go about doing things, when we question this process, especially in a heightened emotional state like being defeated, then we begin to activate our minds towards the solution of a more victorious life.

◆ ◆ ◆

If we spend too much of this powerful energy on looking at what is wrong with our past, then we will find answers to that question. Why not focus on how to move your life forward from where you are today to where you want to go, or at least away from some continual setbacks and defeats? Our defeats help us focus on new solutions. Sometimes this will inspire someone to read or buy a book, to call a friend or business associate. Often solutions will come in the form of ideas.

All of these solutions are based on your life up until now, obviously your past. You're conditioned to manifest thoughts the way you do based on your perspective and self-image. That's why it's so important to quiet your mind so you can have more certainty about your next actions and steps to move forward.

My guess is that you always have many solutions to problems and many things to do. When you start creating your blockbuster life, you want to have the freedom to choose how you intend to handle situations, problems, and setbacks in the future. Do you want to approach these setbacks or defeats like you always have? Most like charging after one thing and then to the next?

Most people have generous hearts. The news does an amazing job to convince us otherwise, but most of our lives do not reflect that of something we would find on the news. Be grateful for that. When people with generous hearts are led by serving others, then somehow they aren't led by serving themselves and God first.

◆ ◆ ◆

This sounds like a simple thing, but when we try to be like a chameleon and change to fit our environment and fill the needs of others, then we have neglected to focus on the needs that we want to fill.

Usually we are chasing after a series of emotions and outcomes, and in some cases money. When we look inside before looking out, especially vocationally, then we start to see that maybe there are some things we want to stop doing and some things we might need to spend more time doing.

[The reading restates the last passage.]

Usually we are chasing after a series of emotions and outcomes, and in some cases money. When we look inside before looking out, especially vocationally, then we start to see that maybe we are doing some things we want to stop doing and some things we might need to spend more time doing.

When we fall in love with companies or people that have a need we can fill, it's a surge of excitement and passion. If we focus too long on other companies and people and the needs they have, then we are not focusing on what we truly want.

◆ ◆ ◆

You will notice that in business and personal relationships that seem to take a great deal of effort of your time, sure they might be a paying client or potential client, but if they don't value what you bring to the table in the form of an amazing resource for them, then you start seeing yourself being less than, because you are spending time with people who see you as being less than.

As soon as you can start seeing yourself better and valuing your time, the people will start to change in your life. This is a good thing. Change is good. Change is usually moving us towards more of the things we are focusing on, and I want to believe that generally people are more focused on moving forward.

You will start to feel on track when you notice more and more time in your life moving forward. When you observe that you are feeling more and more appreciation for certain people and things in life, when you look at producing your blockbuster life, it's not just about the material things, fame, or power you will have. It's about the freedom you have to be more and more of how God intended you to be. It's about being grateful, not setting it as a goal to be grateful or happy when you arrive, but rather as you travel on the journey of your life.

PRODUCING YOUR BLOCKBUSTER LIFE

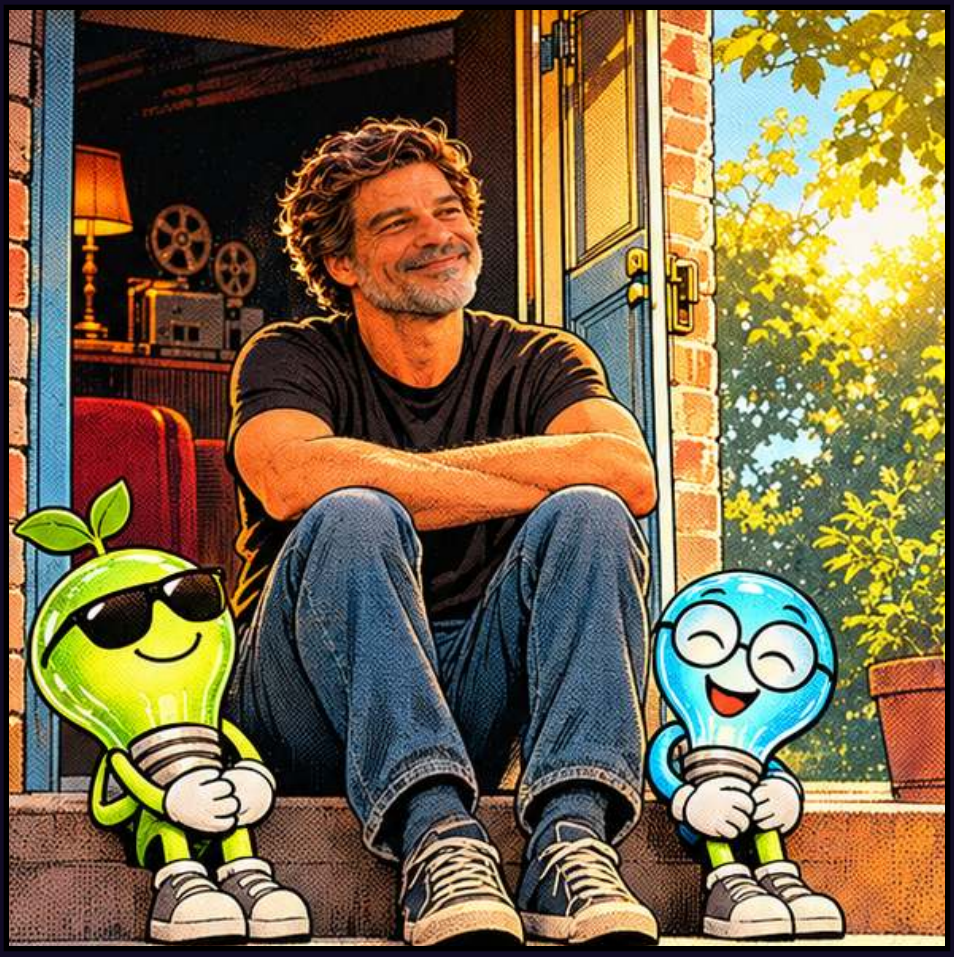

There will be setbacks. There will be defeats. There will be times that you look back on your life and realize the times when you were most victorious were the times that came right after defeats. Right after battles you fought for what you believed was right for you in your life. The victories are the greatest when we realize that even the battles are victories, not because we win or lose, but because of who we are becoming. A person who can look back and feel proud.

◆ ◆ ◆

We can feel that we invested our time in the most important areas of our life at that time, doing the best we thought we could. We can always do more in our future.

There was a time when you and I couldn't walk, couldn't talk, couldn't read, couldn't ride a bike, or couldn't work a computer or write a book. Over time, with enough persistence and usually some help along the way, we were able to not only learn how to do something new, but actually become good at, sometimes even great.

For some reason, people tend to lack confidence or belief in themselves that they can do more in their life, a temporary loss of hope. You can do more in life than you can imagine. Your time on earth is going to come and go whether you watch TV or change the world. The choice is not mine to decide what you should do with your life. That is between you and God.

I just hope I can encourage you to press forward, to keep the faith that what you do want in life, wants you. Only you have your unique experience in life with your unique style, talents, and passions. Anyone can probably do what you are doing right now. One question is, are you making an impact in people's lives while you do it? Do you remain completely focused on yourself and what isn't working?

There is a life calling your name, and when you chase after the voice that has been yearning to be heard, you will immediately feel the sparks of energy and passion inside of you. Welcome to producing your blockbuster life.